



28

84

Old Town  
Transit Center ↔  
Shelter Island  
via Rosecrans Street

Shelter Island ↔  
Sub Base  
via Rosecrans Street  
Cabrillo Monument  
via Catalina Boulevard



Destinations

- High Tech High Village (28)
- Liberty Station (28)
- Loma Square (28)
- Cabrillo National Monument (84)
- Fort Rosecrans National Cemetery (84)
- Naval Base Point Loma (84)
- Point Loma Nazarene University (84)
- SPAWAR (84)

Bus Routes



Trolley Connections

- Old Town



Subject to change without notice  
Sujeto a cambios sin previo aviso

**PRONTO**

Easy transit fare. Get a card or download the app.



¡Tarifa de transporte fácil! Obtén una tarjeta o descarga la aplicación.

RidePRONTO.com • 619-595-5636

All timetables are available online

Todos los horarios están disponibles en línea.



sdmts.com/timetables

Real Time Arrivals

Download the free OneBusAway app.

Llegadas en tiempo real. Descarga la aplicación gratuita OneBusAway.



sdmts.com/oba

MTS Security 619-595-4960

MTS Seguridad

MTS Information & Trip Planning 619-233-3004

MTS Información y planeo de viaje

Customer Service / Suggestions 619-557-4555

Servicio al cliente / Sugerencias

Lost and Found 619-233-3004

Objetos extraviados

Transit Store 619-234-1060

12th & Imperial Transit Center

M-F / L-V 8am-5pm

TTY/TDD 619-234-5005

(teletype for hearing impaired)

Teletipo para sordos 888-722-4889



Buses on all MTS routes are accessible via lift or ramp.

Autobuses en todas las rutas de MTS son accesibles mediante un ascensor o rampa.

Alternative formats available upon request. Call: (619) 231-1466.

Formato alternativo disponible al preguntar. Llamar: (619) 231-1466.

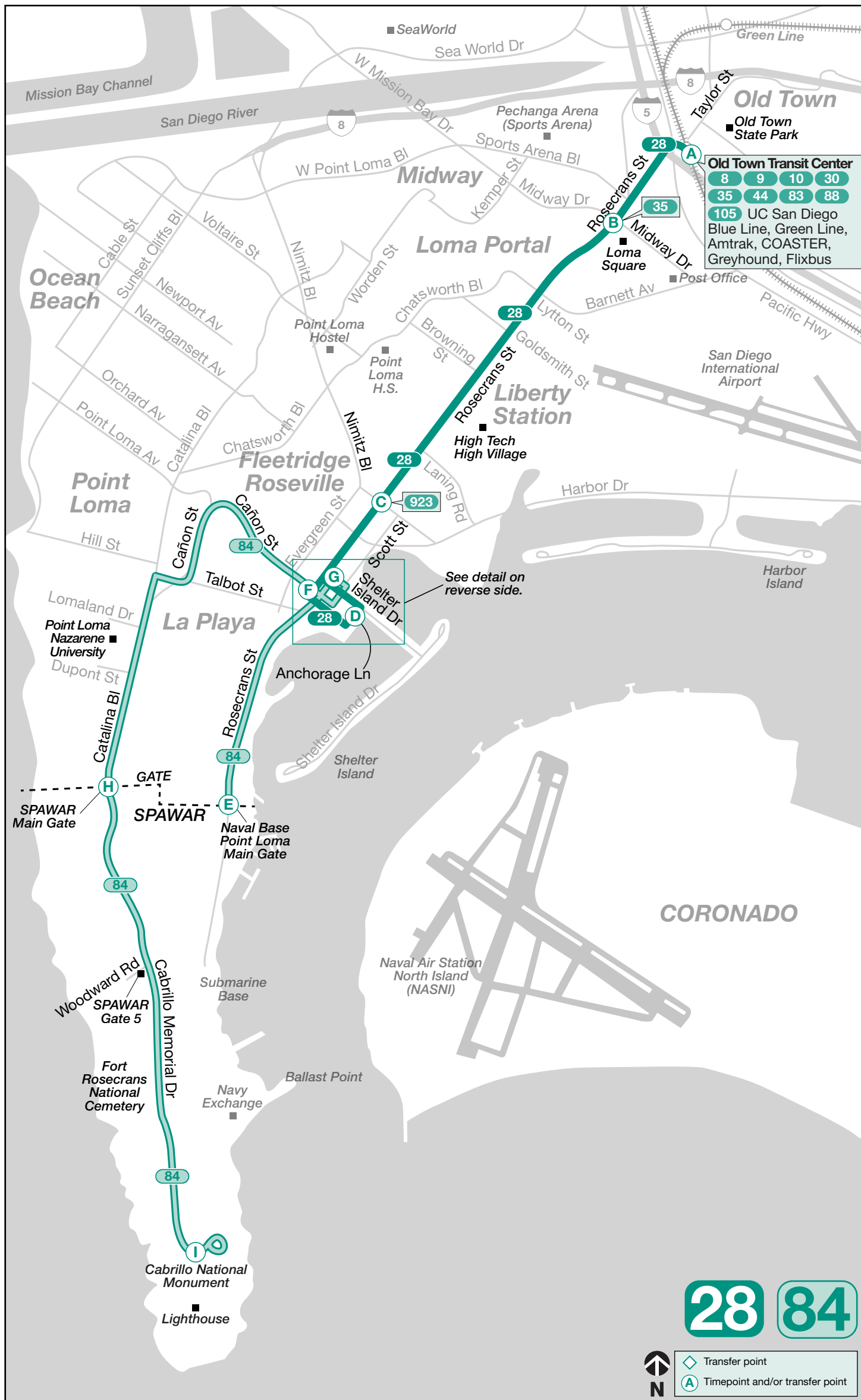

**PRONTO**

**TAP or SCAN - Required Before Boarding**

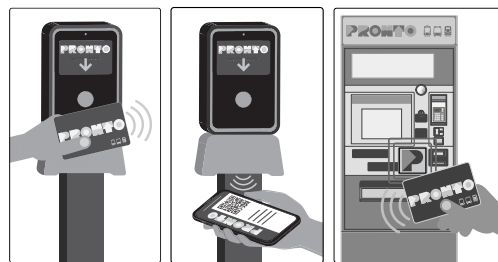

**TOCA o ESCANEA - Se requiere antes de abordar**

619-595-5636

RidePRONTO.com



**MTS Rider Insider**

**Stay Informed. Ride with Confidence.**

Sign up for the MTS Rider Insider e-newsletter and receive MTS news, service changes and construction notices right to your inbox. Also enjoy exclusive access to sweepstakes, events, special deals with partners and more.

Learn More

sdmts.com/RiderInsider



28 84



◆ Transfer point  
Ⓐ Timepoint and/or transfer point

# 28 Monday through Friday • lunes a viernes

## Old Town T.C. → Shelter Island

A	B	C	D
Old Town Transit Center DEPART	Rosecrans St. & Midway Dr.	Rosecrans St. & Nimitz Blvd.	Anchorage & Shelter Island Dr. ARRIVE
5:41a	5:45a	5:52a	5:57a
6:11	6:16	6:23	6:29
6:40	6:45	6:54	7:00
6:59	7:04	7:13	7:19
7:16	7:21	7:30	7:36
7:36	7:41	7:50	7:56
7:56	8:01	8:10	8:16
8:11	8:16	8:25	8:31
8:31	8:36	8:45	8:51
8:51	8:56	9:05	9:11
9:11	9:17	9:24	9:29
9:41	9:47	9:54	9:59
10:11	10:17	10:24	10:29
10:41	10:47	10:54	10:59
11:11	11:17	11:24	11:29
11:41	11:47	11:54	11:59
12:11p	12:17p	12:25p	12:31p
12:41	12:47	12:55	1:01
1:11	1:17	1:25	1:31
1:41	1:47	1:55	2:01
2:11	2:17	2:25	2:31
2:41	2:47	2:55	3:01
3:11	3:17	3:25	3:31
3:41	3:47	3:55	4:01
4:11	4:17	4:25	4:31
4:41	4:47	4:55	5:01
5:11	5:17	5:24	5:29
5:41	5:47	5:54	5:59
6:11	6:17	6:24	6:29
6:41	6:47	6:54	6:59
7:11	7:16	7:22	7:27
7:41	7:46	7:52	7:57
8:11	8:16	8:22	8:27
8:41	8:46	8:52	8:57
9:11	9:15	9:21	9:25
9:41	9:45	9:51	9:55
10:34	10:38	10:44	10:48

## Shelter Island → Old Town T.C.

D	C	B	A
Anchorage & Shelter Island Dr. DEPART	Rosecrans St. & Nimitz Blvd.	Rosecrans St. & Midway Dr.	Old Town Transit Center ARRIVE
5:26a	5:30a	5:35a	5:40a
6:16	6:21	6:27	6:33
6:46	6:51	6:57	7:03
7:06	7:11	7:17	7:23
7:26	7:31	7:37	7:43
7:45	7:50	7:57	8:03
8:05	8:10	8:17	8:23
8:25	8:30	8:37	8:43
8:45	8:50	8:57	9:03
9:15	9:20	9:27	9:33
9:45	9:50	9:57	10:03
10:15	10:20	10:27	10:33
10:45	10:50	10:57	11:03
11:13	11:18	11:26	11:33
11:43	11:48	11:56	12:03p
12:13p	12:18p	12:26p	12:33
12:43	12:48	12:56	1:03
1:12	1:17	1:25	1:33
1:42	1:47	1:55	2:03
2:10	2:15	2:25	2:33
2:40	2:45	2:55	3:03
2:55	3:00	3:10	3:18
3:10	3:15	3:25	3:33
3:25	3:30	3:40	3:48
3:40	3:45	3:55	4:03
3:55	4:00	4:10	4:18
4:10	4:15	4:25	4:33
4:25	4:30	4:40	4:48
4:40	4:45	4:55	5:03
5:10	5:15	5:25	5:33
5:42	5:47	5:55	6:03
6:16	6:21	6:27	6:33
6:46	6:51	6:57	7:03
7:16	7:21	7:27	7:33
7:46	7:51	7:57	8:03
8:16	8:21	8:27	8:33
8:46	8:51	8:57	9:03
9:16	9:21	9:27	9:33
9:48	9:52	9:57	10:03
10:18	10:22	10:27	10:33

**G** = Transfer required at Shelter Island Dr. & Rosecrans St. for Route 84 service to Sub Base Gate or Cabrillo Monument. These trips are scheduled to connect with Route 84 from Rosecrans St. & Cañon St. as noted:  
**B** = Connects with Route 84 for service to Sub Base Gate.  
**C** = Connects with Route 84 for service to SPAWAR or Cabrillo Monument.

Se requiere transbordar a la ruta 84 en Shelter Island Dr. & Rosecrans St. para servicio a 'Sub Base Gate' o Cabrillo Monument. Estos viajes están programados para conectar con Ruta 84 con las salidas de la Ruta 84 de Rosecrans St. y Cañon St. como se indica:  
**B** = Se conecta a la Ruta 84 viajes a 'Sub Base Gate'  
**C** = Se conecta a la Ruta 84 viajes a 'SPAWAR o Cabrillo Monument'

# 28 Saturday • sábado

## Old Town T.C. → Shelter Island

A	B	C	D
Old Town Transit Center DEPART	Rosecrans St. & Midway Dr.	Rosecrans St. & Nimitz Blvd.	Anchorage & Shelter Island Dr. ARRIVE
6:11a	6:15a	6:22a	6:26a
6:41	6:45	6:52	6:56
7:11	7:15	7:22	7:26
7:41	7:46	7:53	7:58
8:11	8:16	8:23	8:28
8:41	8:46	8:53	8:58
9:11	9:16	9:23	9:28
9:41	9:47	9:54	9:59
10:11	10:17	10:24	10:29
10:41	10:47	10:54	10:59
11:11	11:17	11:24	11:29
11:41	11:47	11:54	11:59
12:11p	12:17p	12:25p	12:31p
12:41	12:47	12:55	1:01
1:11	1:17	1:25	1:31
1:41	1:47	1:55	2:01
2:11	2:17	2:25	2:31
2:41	2:47	2:55	3:01
3:11	3:17	3:25	3:31
3:41	3:47	3:55	4:01
4:11	4:17	4:25	4:31
4:41	4:47	4:55	5:01
5:11	5:17	5:24	5:29
5:41	5:47	5:54	5:59
6:11	6:17	6:24	6:29
6:41	6:47	6:54	6:59
7:11	7:16	7:22	7:27
7:41	7:46	7:52	7:57
8:11	8:16	8:22	8:27
8:41	8:46	8:52	8:57
9:11	9:15	9:21	9:25
9:41	9:45	9:51	9:55
10:34	10:38	10:44	10:48

## Shelter Island → Old Town T.C.

D	C	B	A
Anchorage & Shelter Island Dr. DEPART	Rosecrans St. & Nimitz Blvd.	Rosecrans St. & Midway Dr.	Old Town Transit Center ARRIVE
6:17a	6:22a	6:28a	6:33a
6:47	6:52	6:58	7:03
7:17	7:22	7:28	7:33
7:47	7:52	7:58	8:03
8:17	8:22	8:28	8:33
8:45	8:50	8:57	9:03
9:15	9:20	9:27	9:33
9:45	9:50	9:57	10:03
10:15	10:20	10:27	10:33
10:45	10:50	10:57	11:03
11:13	11:18	11:26	11:33
11:43	11:48	11:56	12:03p
12:13p	12:18p	12:26p	12:33
12:43	12:48	12:56	1:03
1:13	1:18	1:26	1:33
1:43	1:48	1:56	2:03
2:13	2:18	2:26	2:33
2:43	2:48	2:56	3:03
3:13	3:18	3:26	3:33
3:43	3:48	3:56	4:03
4:13	4:18	4:26	4:33
4:43	4:48	4:56	5:03
5:13	5:18	5:26	5:33
5:43	5:48	5:56	6:03
6:16	6:21	6:27	6:33
6:46	6:51	6:57	7:03
7:16	7:21	7:27	7:33
7:46	7:51	7:57	8:03
8:16	8:21	8:27	8:33
8:48	8:52	8:57	9:03
9:18	9:22	9:27	9:33
9:48	9:52	9:57	10:03
10:12	10:16	10:21	10:27

# 28 Sunday • domingo

## Old Town T.C. → Shelter Island

A	B	C	D
Old Town Transit Center DEPART	Rosecrans St. & Midway Dr.	Rosecrans St. & Nimitz Blvd.	Anchorage & Shelter Island Dr. ARRIVE
6:26a	6:30a	6:37a	6:41a
7:26	7:31	7:38	7:43
8:26	8:31	8:38	8:43
9:26	9:31	9:38	9:43
10:26	10:32	10:39	10:44
11:26	11:32	11:39	11:44
12:26p	12:32p	12:40p	12:46p
1:26	1:32	1:40	1:46
2:26	2:32	2:40	2:46
3:26	3:32	3:40	3:46
4:26	4:32	4:40	4:46
5:26	5:32	5:39	5:44
6:26	6:32	6:39	6:44
7:26	7:31	7:37	7:42

## Shelter Island → Old Town T.C.

D	C	B	A
Anchorage & Shelter Island Dr. DEPART	Rosecrans St. & Nimitz Blvd.	Rosecrans St. & Midway Dr.	Old Town Transit Center ARRIVE
7:02a	7:07a	7:13a	7:18a
8:02	8:07	8:13	8:18
9:00	9:05	9:12	9:18
10:00	10:05	10:12	10:18
11:00	11:05	11:12	11:18
11:58	12:03p	12:11p	12:18p
12:58p	1:03	1:11	1:18
1:58	2:03	2:11	2:18
2:58	3:03	3:11	3:18
3:58	4:03	4:11	4:18
4:58	5:03	5:11	5:18
5:58	6:03	6:11	6:18
7:01	7:06	7:12	7:18

## Transfer area detail

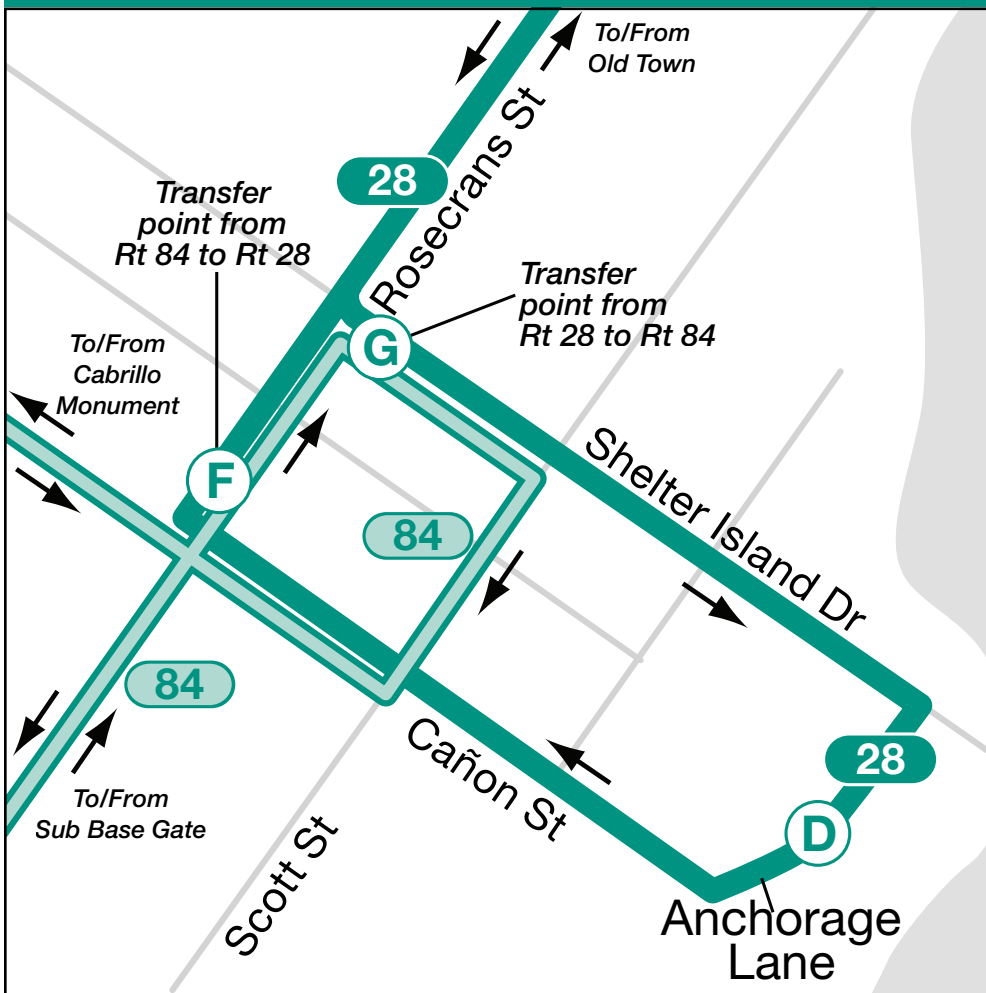

# 84 Monday through Friday • lunes a viernes

## Sub Base Gate → Cabrillo Mon.

A	E	F	H	I
Old Town Transit Center DEPART	Sub Base Gate	Rosecrans St. & Cañon St. ★	SPAWAR Main Gate	Cabrillo Monument ARRIVE
X 6:13a	—	—	W 6:29a	—
—	6:59a	7:05a	7:14	—
—	8:01	8:07	8:16	—
—	9:01	9:07	9:16	9:24a
—	10:01	10:07	10:16	10:24
—	11:01	11:07	11:16	11:24
—	12:01p	12:07p	12:16p	12:24p
—	1:01	1:07	1:16	1:24
—	2:01	2:07	2:16	2:24
—	2:59	3:05	3:14	3:22
—	3:59	4:05	4:14	4:22
—	4:59	5:05	5:14	5:22
—	6:00	6:06	—	—

## Cabrillo Mon. → Sub Base Gate

I	H	F	E
Cabrillo Monument DEPART	SPAWAR Main Gate	Rosecrans St. & Cañon St. ★	Sub Base Gate ARRIVE
—	6:34a	6:43a	6:52a
—	7:16	7:25	7:34
—	8:18	8:27	8:36
9:26a	9:31	9:40	9:49
10:26	10:31	10:40	10:49
11:26	11:31	11:40	11:49
12:26p	12:31p	12:40p	12:49p
1:26	1:31	1:40	1:49
2:26	2:31	2:40	2:49
3:24	3:29	3:38	3:47
4:24	4:29	4:38	4:47
5:24	5:29	5:38	5:47

★ = For service to Old Town, transfer required to Route 28 at Rosecrans St. & Cañon St. / Para servicio a Old Town, se requiere transbordar a la ruta 28 en Rosecrans St. y Cañon St.

W = Trip ends 3 minutes later at Woodward Rd./SPAWAR Gate 5 / Viaje termina 3 minutos después en Woodward Rd./ SPAWAR Gate 5

X = Route 84 Express to SPAWAR/Woodward Rd. The first Route 84X stop after the Old Town Transit Center is Cañon St. & Evergreen St., two blocks west of Rosecrans St. & Cañon St. / Viaje de la ruta 84 'Express' a SPAWAR/ Woodward Rd. La primera parada de la ruta 84X después del Old Town Transit Center es Cañon St. y Evergreen St., dos cuadras al oeste de Rosecrans St. y Cañon St.

Route 84 does not operate on weekends or on following holidays and observed holidays / La ruta 84 no ofrece servicio durante el fin de semana ó durante los siguientes días festivos y feriados observados  
**New Year's Day, Presidents' Day, Memorial Day, Independence Day, Labor Day, Thanksgiving, Christmas**

A Saturday or Sunday schedule will be operated on the following holidays and observed holidays / Se operará con horario de sábado o domingo durante los siguientes días festivos y feriados observados  
**New Year's Day, Presidents' Day, Memorial Day, Independence Day, Labor Day, Thanksgiving, Christmas**